



# บันทึกข้อความ

คณะกรรมการการอุดมศึกษา	
ที่	001722
วันที่	12 พ.ค. 2557
เรื่อง	15.06
ที่รับ	3664, 3661

ส่วนงาน กองวิเทศสัมพันธ์ สำนักงานมหาวิทยาลัย โทร. ๓๖๖๔, ๓๖๖๑  
 ที่ ศธ ๖๓๙๒(๓)/ ว ๐๑๓/๕ วันที่ ๑๒ พฤษภาคม ๒๕๕๗

เรื่อง ASEAN Special Student Exchange Scheme (Fall ๒๐๑๕)

เรียน เลขาธิการคณะกรรมการการอุดมศึกษา

ทบ.ในเขตกรุงเทพ	
ที่	107
วันที่	14 พ.ค. 57
เรื่อง	69.06

กองวิเทศสัมพันธ์ ขอส่งเอกสารดังแนบมาเพื่อ

(✓) เพื่อโปรดทราบและพิจารณาเสนอชื่อนักศึกษาที่มีคุณสมบัติที่เหมาะสม คณะละ ๑ ราย พร้อมจัดทำเอกสารที่เกี่ยวข้อง ส่งมายังกองวิเทศสัมพันธ์ ภายในวันที่ ๒๖ พฤษภาคม ๒๕๕๗ เพื่อจะได้ดำเนินการในส่วนที่เกี่ยวข้องต่อไป

(นางสาววรลักษณ์ สุธีวรรณ)

ผู้อำนวยการกองวิเทศสัมพันธ์



## บันทึกข้อความ

ส่วนงาน สำนักงานมหาวิทยาลัย กองวิเทศสัมพันธ์ โทร.๓๖๖๔  
ที่ ศธ ๖๓๙๒(๓)/ วันที่ ๑๒ พฤษภาคม ๒๕๕๗  
เรื่อง ASEAN Special Student Exchange Scheme (Fall ๒๐๑๔)

เรียน ผู้อำนวยการกองวิเทศสัมพันธ์  
สรุปเรื่อง

ด้วย Aoyama Gakuin University (AGU) ได้แจ้งให้มช. พิจารณาเสนอชื่อนักศึกษา จำนวน ๒ ราย เข้าร่วมโครงการ ASEAN Special Student Exchange Scheme (Fall ๒๐๑๔) ณ AGU ประจำปี ๒๐๑๔ (Fall Semester) ในระหว่างเดือนกันยายน ๒๐๑๔ – กุมภาพันธ์ ๒๐๑๕ (๖ เดือน) โดย AGU จะรับผิดชอบค่าตัวเครื่องบิน ไป – กลับ และค่าที่พักให้กับนักศึกษา รายละเอียดดังแนบ

### ข้อเสนอเพื่อพิจารณา

จึงเรียนมาเพื่อโปรดทราบ และเห็นสมควรแจ้งคณะเพื่อพิจารณาเสนอชื่อนักศึกษาที่มีคุณสมบัติที่เหมาะสม คณะละ ๑ ราย พร้อมจัดทำเอกสารที่เกี่ยวข้อง ส่งมายังกองวิเทศสัมพันธ์ ภายในวันที่ ๒๖ พฤษภาคม ๒๕๕๗ เพื่อจะได้ดำเนินการในส่วนที่เกี่ยวข้องต่อไป

ว.ค.บ.  
ส.ท.บ.

ลงนาม/ลงนามแทน

๒๖/๕/๕๗

# **ASEAN Special Student Exchange Scheme (Fall 2014 Semester)**

## **Mission**

To commemorate the 140<sup>th</sup> Anniversary of Aoyama Gakuin, we have established the ASEAN Special Student Exchange Scheme with financial aid to encourage highly motivated students from Thailand and Malaysia to study at our university, in order to cultivate individuals who can bridge the differences between Japan and ASEAN countries in the future.

## **1. Eligibility**

In order to be eligible for this scholarship, the applicant must:

- (1) be a full-time student who is studying at one of AGU partner universities specified by AGU.
- (2) have GPA 2.5 or above and Japanese language ability equivalent to N5 JLPT.

## **2. Duration of Exchange Study**

One Semester (September 2014 to February 2015)

## **3. Financial Aid**

- (1) Free Two-way Air Ticket to and from Tokyo (Narita or Haneda Airport)
- (2) Free Accommodation at Diaconia Hashimoto (self-contained single apartment) up to 6 months

## **4. Accommodation Information**

Diaconia Hashitomo is an apartment only for Aoyama Gakuin University's students (both male & female). Each room (single occupancy) is self-contained private room, with a kitchen and a bathroom. There are supermarket, hospital, bank and convenience store within 5 minutes walking distance. It takes about 1 hour (walk & train ride combined) to Aoyama campus. The apartment is equipped with security system, and an apartment manager is stationed around the clock. Most of exchange students who are not ASEAN Special Exchange Students live in dormitories (also about 1 hour from campus). If the student wishes to live in the dormitory, he/she needs to pay regular dormitory rent (about 70,000yen per month).

## **5. Responsibilities of the Student**

The selected student must complete the following assignments while on exchange:

- (1) Submit the assignment given by the faculty advisor
- (2) Presentation about the subject given by the faculty advisor
- (3) Submit an essay report at the end of the exchange period illustrating his/her experiences

\* AGU reserves the right to terminate or suspend the financial aid if the student fails to complete any of the responsibilities above.

## **6. Application Documents**

- Application for ASEAN Special Student Exchange (Prescribed AGU Form)
- One Letter of Recommendation
- Evaluation of Japanese Language Proficiency (Prescribed AGU Form)
- Official Academic Transcript
- Statement of Academic Objectives (short essay about what the student wants to study at Aoyama Gakuin University)
- Information for Tutors (Prescribed AGU Form)
- Certificate of Physical Condition (Prescribed AGU Form)
- Application for Certificate of Eligibility \*Must be submitted in Excel data form via email
- Bank Statement or equivalent document to prove that the student has more than 317,000 JPY to cover the living cost in Japan
- Photocopy of Valid Passport
- 6 ID Photos

## **7. Application Deadline**

APRIL 30, 2014

### **Contact Information:**

Aya Nagasaku (Ms.)

Exchange Program Coordinator, International Exchange Center, Aoyama Gakuin University

4-4-25, Shibuya, Shibuya-ku, Tokyo 150-8366

Phone: 03-3409-8462, Fax: 03-3409-7923

E-mail: [anagasaku@aoyamagakuin.jp](mailto:anagasaku@aoyamagakuin.jp)

# AOYAMA GAKUIN UNIVERSITY

## APPLICATION FOR ASEAN SPECIAL STUDENT EXCHANGE

1. Period of Exchange Study:  
2<sup>nd</sup> Semester (September –February) , 2014

2. Program you wish to apply: ☐ Undergraduate ☐ Master's ☐ Doctorate

3. Name in full (as shown on your passport)

\_\_\_\_\_  
Last (Family) First Middle  
Name in Japanese Katakana

\_\_\_\_\_  
Last (Family) First Middle  
Name in Chinese Characters (only if you are Chinese, Taiwanese, Korean or Japanese descent)

\_\_\_\_\_  
Last (Family) First

4. Date of Birth: \_\_\_\_\_ 5. Place of Birth: \_\_\_\_\_  
Month Day Year City Province/State Country

6. Age: \_\_\_\_\_ 7. Sex: ☐ Male ☐ Female 8. Marital Status: ☐ Single ☐ Married (Number of children \_\_\_\_\_)

9. Nationality (Country of Citizenship) : \_\_\_\_\_ 10. Mother Tongue: \_\_\_\_\_

\*Do you have Japanese citizenship? ☐ Yes ☐ No

11. Present Address: \_\_\_\_\_

Phone: \_\_\_\_\_

Home Address: \_\_\_\_\_

Phone: \_\_\_\_\_

Email Address: ① \_\_\_\_\_ ② \_\_\_\_\_

Fax: \_\_\_\_\_

12. Current Status

Home Institution: \_\_\_\_\_ (Country: \_\_\_\_\_)

Current Status: ☐ 1<sup>st</sup> Year ☐ 2<sup>nd</sup> Year ☐ 3<sup>rd</sup> Year ☐ 4<sup>th</sup> Year ☐ Master's ☐ Doctorate ☐ Other: \_\_\_\_\_

Major (If undeclared, the academic field of your interest): \_\_\_\_\_

13. Intended College/School to enter:

Refer to course listings online and choose a College/School which offers majority of classes you wish to take at AGU.

- ☐ Literature ☐ Education, Psychology & Human Studies ☐ Cultural & Creative Studies  
☐ Economics ☐ Business Administration ☐ International Politics, Economics and Communication  
☐ Law ☐ Science and Engineering (Sagamihara Campus) ☐ Social Informatics (Sagamihara Campus)

Paste an ID  
Photo taken  
within 6 months  
(Size 3 × 4 cm)  
\*Photocopied  
pictures are not  
acceptable

Attach a separate sheet if more space is needed.

Name of School	Location	Period Attended	Your Age	Date of Completion/ Graduation

15. Japanese Language Proficiency Test

Have you ever taken Japanese Language Proficiency Test ("Nihongo Nouryoku Shiken")? ☐ Yes ☐ No  
If "Yes," please attach a copy of the official score report.

16. Duration of your Japanese study (As of the starting date of your exchange study at AGU)

How long have you studied Japanese (at your home institution and/or other institutions) in total? \_\_\_\_\_ year (s)

17. G.P.A (Grade Point Average) \_\_\_\_\_ (4.0 Point Scale)

18. Family Information:

Full Name	Relationship	Age	Occupation

19. Accommodation in Japan

Please indicate your accommodation arrangement while studying at AGU.

- ☐ I will apply for Diaconia Hashimoto (University-owned apartment, monthly rent waived)
- ☐ I will apply for Dormitory (living with other exchange students; monthly rent to be paid by student)
- ☐ I will arrange my own accommodation: Apartment
- ☐ I will arrange my own accommodation: JTB Homestay
- ☐ I will arrange my own accommodation: Other \_\_\_\_\_

## 20. Financial Information

The following is an estimate minimum living costs of attending AGU as an Exchange Student for one semester (5 months).

Food	¥ 150,000
Books and Materials	¥ 30,000
Transportation	¥ 25,000
Extracurricular activities	¥ 50,000
National Health Insurance	¥ 12,000
Miscellaneous	¥ 50,000
Total	¥ 317,000

### Section A. Sources of Financial Support

1. Who will finance your living expenses while you are in Japan?

- ☐ Your own funds (Complete Section A. Please attach your bank statement) ----- ¥ \_\_\_\_\_
- ☐ Funds from parents, relatives, or private sponsor (Complete Section A, B) ----- ¥ \_\_\_\_\_
- ☐ Government or Private Scholarship (s):  
 Name of Sponsoring Agency: \_\_\_\_\_  
 (Complete Section A, please attach letter of award) ----- ¥ \_\_\_\_\_

2. Total sum of money available for your exchange year at AGU ----- ¥ \_\_\_\_\_

(NOTE: Minimum Yen Required: ¥ 342,000)

### Section B. Affidavit of Financial Support

Name of Sponsor: \_\_\_\_\_

Address of Sponsor: \_\_\_\_\_

Relationship to Applicant: \_\_\_\_\_

Sponsor's Guarantee:

I hereby guarantee that the sum of ¥ \_\_\_\_\_ will be available for the above-named student while he/she is in Japan on the Aoyama Gakuin University Student Exchange Program.

Sponsor's Signature: \_\_\_\_\_ Date: \_\_\_\_\_

(Please attach Sponsor's bank statement)

## 21. Certification and Signature

In signing this form, I certify that all statements on this application are true and accurate information to the best of my knowledge. I understand that my application is incomplete without my signature below, and that my application will be returned if it is not signed. I authorize release of any information submitted by me as application documents to any person, organization or government agency, only if the information is necessary for the admission process for exchange students.

Date: \_\_\_\_\_ Signature of Applicant: \_\_\_\_\_

## 22. Tutor Preferences

"Tutor" is a student volunteer (buddy) who will be assigned to help you with campus life and day-to-day matters while you are at AGU.

(1) Do you need a tutor? ☐ YES ☐ NO

(2) If YES, do you have any preference for match (e.g. gender, field of study, language ability, etc.)?

## 23. Check List:

A final decision concerning admission can be made when the following documents are received by the International Exchange Center.

	CHECK BOX	
	Applicant Use	AGU Office Use
1. Application for Student Exchange (all items responded to and signed) -----	<input type="checkbox"/>	<input type="checkbox"/>
2. Letter of Recommendation -----	<input type="checkbox"/>	<input type="checkbox"/>
3. Evaluation of Japanese Language Proficiency (Prescribed AGU Form)-----	<input type="checkbox"/>	<input type="checkbox"/>
4. Photocopy of Score Report of Japanese Language Proficiency Test (If applicable) -----	<input type="checkbox"/>	<input type="checkbox"/>
5. Official Transcript of Home University -----	<input type="checkbox"/>	<input type="checkbox"/>
6. Statement of Academic Objectives -----	<input type="checkbox"/>	<input type="checkbox"/>
7. Information for Tutors-----	<input type="checkbox"/>	<input type="checkbox"/>
8. Certificate of Physical Condition (Prescribed AGU Form) -----	<input type="checkbox"/>	<input type="checkbox"/>
9. Application For Certificate of Eligibility (to be submitted via email)-----	<input type="checkbox"/>	<input type="checkbox"/>
10. Original Official Bank Statement -----	<input type="checkbox"/>	<input type="checkbox"/>
11. Photocopy of valid passport -----	<input type="checkbox"/>	<input type="checkbox"/>
12. <u>Six</u> ID photos taken within six months (3cm×4cm, no background, half-length; photocopies are not acceptable) ----- *One should be pasted on the first page of this application form.	<input type="checkbox"/>	<input type="checkbox"/>
13. Dormitory Application (if applicable) -----	<input type="checkbox"/>	<input type="checkbox"/>

## NOTE:

2. Letter of Recommendation – Only 1 letter is necessary.

6. Statement of Academic Objectives – 1 page or more. Japanese or English (Japanese preferable). If you are applying for Graduate school, it must be written in Japanese.

8. Certificate of Physical Condition – X-ray examination result (section 5) and the date taken MUST be filled out.

9. Application for Certificate of Eligibility – Not necessary if you are a Japanese citizen.

10. Original Official Bank Statement – Must be in English or in Japanese. It must indicate that you have ¥ 342,000 or more in your account.



# 日本語能力認定書 (Japanese Language Proficiency)

この認定書は申請者の現在または最近の日本語担当教員が記入してください。

This form must be completed by the applicant's current or the most recent instructor of Japanese Language.

青山学院大学  
大学長殿

申請者(学生)氏名: \_\_\_\_\_

- (1) この学生があなたの授業を履修した期間と成績を記入してください。また、その授業の総授業時間数も記入してください。

\_\_\_\_\_

\_\_\_\_\_

- (2) 授業について

① 科目名とレベル: \_\_\_\_\_

② メソッド(教授法)を詳しく説明してください: \_\_\_\_\_

\_\_\_\_\_

\_\_\_\_\_

③ 使用した教科書名: \_\_\_\_\_

\_\_\_\_\_

- (3) 授業の中での能力や成績をふまえ、この学生の日本語能力を評価してください。

能力 \ 評価	優	良	可	不可	能力なし
聞く力					
話す力 (OPI 評価があれば記入)					
読む力					
書く力					

- (4) この学生の総合的な日本語能力について記述してください。

\_\_\_\_\_

\_\_\_\_\_

教員氏名: \_\_\_\_\_

身分: \_\_\_\_\_

所属機関: \_\_\_\_\_

日付: \_\_\_\_\_ 署名: \_\_\_\_\_

健康診断書  
CERTIFICATE OF PHYSICAL CONDITION

学 科	
受験番号	

青山学院大学 学長殿

To: President, Aoyama Gakuin University

氏 名

Name: \_\_\_\_\_  
Last First Middle

性別 男 女 生年月日

Sex: ☐ Male ☐ Female Date of Birth: \_\_\_\_\_

現 住 所

Present Address: \_\_\_\_\_

出 身 学 校

Last School Attended: \_\_\_\_\_

1) 身長

体重

Height: \_\_\_\_\_ cm

Weight: \_\_\_\_\_ kg

視力

矯正視力

Vision: \_\_\_\_\_ Corrected: \_\_\_\_\_  
(R) (L) (R) (L)

血圧

脈拍

Blood Pressure: \_\_\_\_\_ Pulse Rate: \_\_\_\_\_

検尿

潜血

タンパク

糖

Urinalysis: ☐ Occult blood: \_\_\_\_\_ ☐ Protein: \_\_\_\_\_ ☐ Sugar: \_\_\_\_\_

2) ツベルクリン反応最終判定(該当事項を○で囲んで下さい)

Latest Tuberculin Reaction(Circle appropriate number)

1.陽 性

2.陰性

Positive

Negative

検査日

Date of Examination: \_\_\_\_\_

3) 身体障害(正常ならその旨、異常があればそれを記入して下さい)

Physical Disability:(If normal, state so; if not, describe the disability)

1. 運 動

Muscular Movement: \_\_\_\_\_

2. 視 覚

Vision: \_\_\_\_\_

3. 聴 覚

Hearing: \_\_\_\_\_

4. 言 語

Speech: \_\_\_\_\_

5. その他

Others: \_\_\_\_\_

4) 主な既往症(もしあれば各々について記入して下さい)

Medical History(Please check and indicate,if you find any disease or abnormality)

- |                                   |                                  |
|-----------------------------------|----------------------------------|
| 1. 結核<br>Tuberculosis_____        | 2. 糖尿病<br>Diabetes_____          |
| 3. 気管支喘息<br>Bronchial Asthma_____ | 4. 心臓病<br>Cardiac Diseases_____  |
| 5. 腎疾患<br>Kidney Diseases_____    | 6. リウマチ熱<br>Rheumatic Fever_____ |
| 7. ポリオ<br>Polio_____              | 8. アレルギー<br>Allergy_____         |
| 9. その他<br>Any Other Diseases_____ |                                  |

チェックした場合はその程度について記入して下さい。

If you checked any of the above,please describe in detail each disease.

5) 胸部X線検査の結果、およびその撮影月日を記入して下さい。

Describe the result and date of Chest X-ray examination.

6) 入学後医療が必要であれば、それを記入して下さい。

Describe any disease needed to be checked after the entrance.

7) その他

Other remarks,if any.

8) 健康状態を説明して下さい。

In my opinion,the general state of the applicant's health and physical conditions

Is\_\_\_\_\_ (Choose and describe a proper statement)

優	良	可	不可
Excellent	Good	Fair	Poor

上記の通り相違ないことを証明致します。

I hereby certify the above statements.

診断日

Date of Examination\_\_\_\_\_

医療機関名および住所

Medical Institution and Address\_\_\_\_\_

医師氏名署名

Name and Signature of Physician\_\_\_\_\_

在留資格認定証明書交付申請書  
APPLICATION FOR CERTIFICATE OF ELIGIBILITYTo the Director General of  
Regional Immigration Bureau

出入国管理及び難民認定法第7条の2の規定に基づき、次のとおり同法第7条第1項第2号に掲げる条件に適合している旨の証明書の交付を申請します。

Pursuant to the provisions of Article 7-2 of the Immigration Control and Refugee Recognition Act, I hereby apply for the certificate showing eligibility for the conditions provided for in 7, Paragraph 1, Item 2 of the said Act.

写真

Photo

40mm × 30mm

1 国籍・地域  
Nationality/Region

2 生年月日  
Date of birth

3 氏名  
Name

4 性別  
Sex

5 出生地  
Place of birth

6 配偶者の有無  
Marital status

7 職業  
Occupation

8 本国における居住地  
Home town/city

9 日本における連絡先  
Address in Japan

10 旅券 (1) 番号  
Passport Number

11 入国目的 (次のいずれか該当するものを選んでください。)  
Purpose of entry: check one of the following

12 入国予定年月日  
Date of entry

13 上陸予定港  
Port of entry

14 滞在予定期間  
Intended length of stay

15 同伴者の有無  
Accompanying persons, if any

16 査証申請予定地  
Intended place to apply for visa

17 過去の出入国歴  
Past entry into / departure from Japan

18 犯罪を理由とする処分を受けたことの有無 (日本国外におけるものを含む。)  
Criminal record (in Japan / overseas)

19 退去強制又は出国命令による出国の有無  
Departure by deportation / departure order

20 在日親族 (父・母・配偶者・子・兄弟姉妹など) 及び同居者  
Family in Japan (Father, Mother, Spouse, Son, Daughter, Brother, Sister or others) or co-residents

続柄 Relationship	氏名 Name	生年月日 Date of birth	国籍・地域 Nationality/Region	同居予定 Intended to reside with applicant or not	勤務先・通学先 Place of employment/school	在留カード番号 特別永住者証明書番号 Residence card number Special Permanent Resident Certificate number
				はい/いいえ Yes/No		
				はい/いいえ Yes/No		
				はい/いいえ Yes/No		
				はい/いいえ Yes/No		
				はい/いいえ Yes/No		

※ 20については、記載欄が不足する場合は別紙に記入して添付すること。なお、「研修」、「技能実習」に係る申請の場合は記載不要です。  
Regarding item 20, if there is not enough space in the given columns to write in all of your family in Japan, fill in and attach a separate sheet.  
In addition, take note that you are not required to fill in item 20 for applications pertaining to "Trainee" / "Technical Intern Training".

(注) 裏面参照の上、申請に必要な書類を作成して下さい。 Note: Please fill in forms required for application. (See notes on reverse side.)

# INFORMATION FOR TUTORS

## チューターのためのインフォメーション

The information below will be given to your Tutor (AGU student volunteer).

以下の情報はあなたのチューター(青山学院大学で留学生を支援する学生ボランティア)に公開されます。

名前 Name: \_\_\_\_\_

愛称 Nickname: \_\_\_\_\_

性別 Sex: 男 Male / 女 Female

年齢 Age \_\_\_\_\_ 出身国 Country: \_\_\_\_\_

母国語 Mother Tongue: \_\_\_\_\_

出身大学 Home University: \_\_\_\_\_

電子メールアドレス Email Address: \_\_\_\_\_

Your Photo  
あなたの写真  
(Optional)

自分の性格(いくつでも○をつけてください) My Personality (Circle all that apply):

社交的 Outgoing 人見知り・恥ずかしがりや Shy 話し好き Talkative 静か Quiet

飲み会・パーティ好き Enjoy Drinking & Partying 飲み会・パーティは苦手 Do not enjoy drinking & partying

一人であるのが苦手 Do not enjoy being alone 大勢の人といるのは苦手 Do not enjoy being around a big crowd

楽天的 Optimist 悲観主義 Pessimist その他 Other: \_\_\_\_\_

趣味・好きなこと Hobbies \_\_\_\_\_

煙草は吸いますか? Do you smoke? はい Yes / いいえ No

食べ物の制限はありますか? Do you have any dietary (food) restrictions? はい Yes / いいえ No

\*「はい」の場合は、どんな制限ですか If Yes, please specify \_\_\_\_\_

日本に来たことはありますか? Have you ever been to Japan before? はい Yes / いいえ No

日本語は何年、学習しましたか? How long have you studied Japanese? \_\_\_\_\_ 年 Years

チューターには何をしてほしいですか? What are your expectations for your tutor?

☐ 日本語上達の手助け Help improve Japanese language ability

☐ 日本の生活に慣れる手助け Help adjust to life in Japan ☐ 一緒に遊びに行く Go out together

その他 Other: \_\_\_\_\_

自分について他に付け加えるコメントはありますか? Any additional comments about yourself?

\_\_\_\_\_  
\_\_\_\_\_

Only for Aoyama Gakuin University's students (Apartment with single private rooms)  
**43 minutes by train**

## Diaconia Hashimoto

to Shibuya

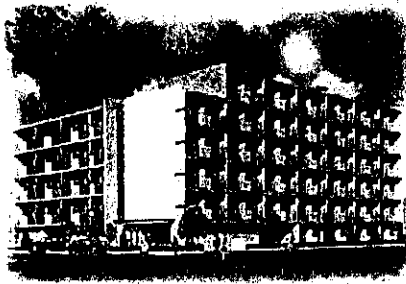

Diaconia Hashimoto is an apartment only for Aoyama Gakuin University's students (both male & female). Each room (single occupancy) is self-contained private room, with a kitchen and a bathroom.

It takes 43 minutes to Shibuya, which is the station close to Aoyama campus train and supermarket, hospital, bank and convenience store are only 5 minutes walking distance. Also, the security facilities are reliable such as automatically locked system, security camera, intercom with TV monitor and security guard. In addition, the rooms are furnished and

equipped with electric appliances. It has air-conditioner, separated bath and toilet, laundry machine and gas cooking stoves. You will be able to live a comfortable life here!

Monthly Rent	Free for ASEAN Special Exchange Students	Building	6-story building, completed in March 2003
Room Type	24m <sup>2</sup> (1K Type)	Rooms	137 rooms [All self-contained private rooms]
Address	6-6-10 Hashimoto, Midori-ku, Sagami-hara-shi, Kanagawa 252-0143	Apartment manager	Stationed on duty around the clock
Nearest station	JR Yokohama Line - Hashimoto Station 5 minutes by walk	Meal Service	N/A (self-cooking)

### Common facilities

Automatically locked/ Security camera/ Elevator/ Bicycle and car parking areas/ CATV/ Internet (Optional)

### Room facilities [Furnished and Equipped with electric appliances]

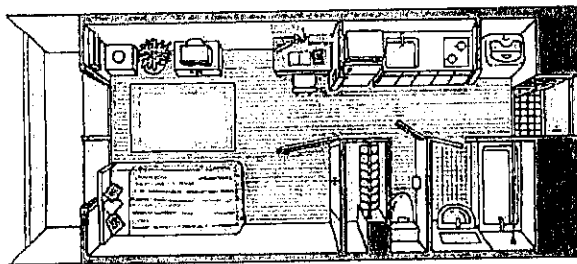

#### ● Main entrance/ Kitchen

-Shoes Box: Height adjustment is possible. /Your boots and umbrella are stored.

-Two gas cooking stoves /Ventilator/Gas water heater/Kitchen lighting/Kitchen drawer

#### ● Facilities

-City gas/Breaker box/Telephone terminal/Internet

service (charge)/Gas leakage alarm

#### ● Room

-Refrigerator/Fully automatic washing machine/TV/ Microwave oven/Desk/Chair/Bed/Futon/Pillow/Pillow cover/Bedding sheets/Shading curtain

Flooring-like cushion floor, Partition door/Closet/Indoor lighting lamp /Air-conditioner/Intercom with the TV monitor/plug socket/Screen door/Balcony

#### ● Bathroom/Toilet (Separated type)

-Bathroom: Bathtub/Shower/ Washstand/Mirror/Ventilator/ Laundry drying pole

-Toilet: Plug socket/Cabinet

Contact Information : Aoyama Gakuin University International Exchange Center : E-mail: anagasaKu@aoyamagakuin.jp